



FamousKin.com

Relationship Chart of

Thomas Sanford

(c1608 - 1681) *Great Migration Immigrant 1634*

1st cousin 11 times removed of

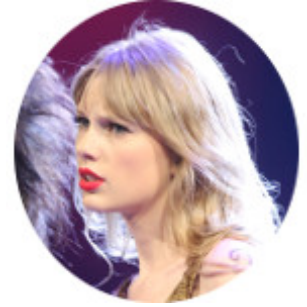

Taylor Swift

Singer and Songwriter

John Warner

Mary Purchase

----- **Warner**

Ezekiel Sanford

Thomas Sanford

Great Migration Immigrant 1634

Andrew Warner

Mary Humfrey

Robert Warner

Elizabeth Grant

Mehitable Warner

Joseph Olmstead

Probable

Susanna Olmstead

Joseph Monroe

Noah Monroe

Deborah Younglove

Deborah Monroe

Jacob Gillett

Tarzah Gillett

Comfort Knapp

A

A

Annice Knapp

Daniel Thompson

Willis Wilbur Thompson

Barbara Maria Jane Kingsley

Bernice Maude Thompson

Archie Dean Swift

Archie Dean Swift

Rose Baldi Douglas

Scott Kingsley Swift

Andrea G. Finlay

Taylor Swift

Singer and Songwriter