



# FamousKin.com Relationship Chart of

**Bing Crosby**

*Singer and Movie Actor*

10th cousin 2 times removed of

**Taylor Swift**

*Singer and Songwriter*

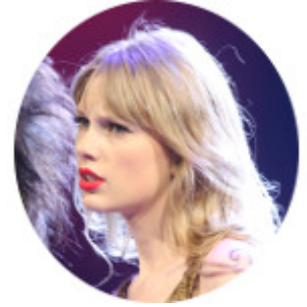

**William Collier**

Jane Gates

**Elizabeth Collier**  
Constant Southworth

**Mercy Southworth**  
Samuel Freeman

**Apphia Freeman**  
Isaac Pepper

**Mercy Pepper**  
William Freeman

**Daniel Freeman**  
Mercy Freeman

**Sarah Freeman**  
Chillingsworth Foster

**Ruby Foster**  
Nathaniel Crosby

**A**

**Mary Collier**  
Gov. Thomas Prence

**Jane Prence**  
Mark Snow

**Nicholas Snow**  
Lydia Shaw

**Thankful Snow**  
Joseph Burgess

**Lydia Burgess**  
Salmon Kingsley

**Orin Kingsley**  
Hulda Coon

**Orin Kingsley**  
Margaret Buchanan

**B**

**A**

**Nathaniel Crosby**

Mary Lincoln

**Nathaniel Crosby**

Cordelia Jane Smith

**Harry Lincoln Crosby**

Catherine Harrigan

**Bing Crosby**

*Singer and Movie Actor*

**B**

**Rev. Alanson Kingsley**

Laura Ann Jackett

**Barbara Maria Jane Kingsley**

Willis Wilbur Thompson

**Bernice Maude Thompson**

Archie Dean Swift

**Archie Dean Swift**

Rose Baldi Douglas

**Scott Kingsley Swift**

Andrea G. Finlay

**Taylor Swift**

*Singer and Songwriter*