



FamousKin.com Relationship Chart of

Marilyn Monroe

Actress, Model, and Singer

9th cousin 1 time removed of

Taylor Swift

Singer and Songwriter

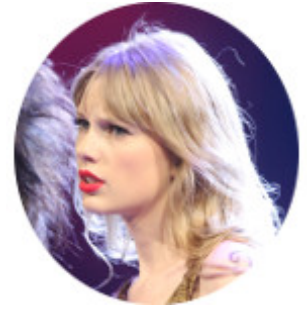

Gov. Thomas Mayhew

with wife

*with wife
Jane Gallion*

Rev. Thomas Mayhew

Jane - - - - -

John Mayhew

Elizabeth Hilliard

Elizabeth Mayhew

Jacob Clifford

Sarah Clifford

David Dunham

David Dunham

Priscilla Butler

Thankful Dunham

Abner Gifford

John Allen Gifford

Lydia F. Tompkins

A

Martha Mayhew

Thomas Tupper

Eliakim Tupper

Joanna - - - - -

Abiah Tupper

Nathaniel Swift

Nathaniel Swift

Sarah Thomas

Julius Swift

Lydia Hawkins

Charles Julius Swift

Josephine Reno

Archie Dean Swift

Bernice Maude Thompson

B

A

Charles Adams Gifford

Susan Bateman Almy

Frederick Almy Gifford

Elizabeth Easton Tennant

Charles Stanley Gifford

Gladys Pearl Monroe

Marilyn Monroe

Actress, Model, and Singer

B

Archie Dean Swift

Rose Baldi Douglas

Scott Kingsley Swift

Andrea G. Finlay

Taylor Swift

Singer and Songwriter

FamousKin.com