

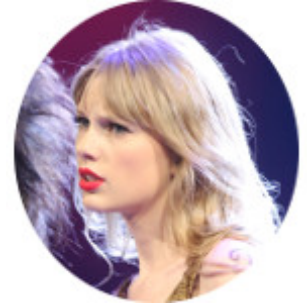

**MAYFLOWER**

# FamousKin.com Relationship Chart of **Stephen Hopkins**

(c1582 - 1644) *Mayflower 1620 & Jamestowne 1610*



11th Great-grandfather of

**Taylor Swift**

*Singer and Songwriter*

**Stephen Hopkins**

Mary Kent alias Black



**Constance Hopkins**

Nicholas Snow



**Mark Snow**

Jane Prence



**Nicholas Snow**

Lydia Shaw



**Thankful Snow**

Joseph Burgess



**Lydia Burgess**

Salmon Kingsley



**Orin Kingsley**

Hulda Coon



**Orin Kingsley**

Margaret Buchanan



FamousKin.com

**A**

—  
**Rev. Alanson Kingsley**

Laura Ann Jackett

—  
**Barbara Maria Jane Kingsley**

Willis Wilbur Thompson

—  
**Bernice Maude Thompson**

Archie Dean Swift

—  
**Archie Dean Swift**

Rose Baldi Douglas

—  
**Scott Kingsley Swift**

Andrea G. Finlay

—  
**Taylor Swift**

*Singer and Songwriter*