



FamousKin.com Relationship Chart of

William Sabin

(c1617 - 1686)

10th Great-grandfather of

Taylor Swift

Singer and Songwriter

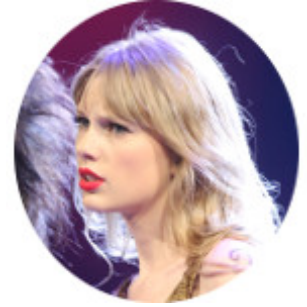

William Sabin

----- Wright

Samuel Sabin

Mary Billington

Sarah Sabin

John Kingsley

Ezra Kingsley

Elizabeth Wight

Salmon Kingsley

Lydia Burgess

Orin Kingsley

Hulda Coon

Orin Kingsley

Margaret Buchanan

Rev. Alanson Kingsley

Laura Ann Jackett

A

A

—
Barbara Maria Jane Kingsley

Willis Wilbur Thompson

—
Bernice Maude Thompson

Archie Dean Swift

—
Archie Dean Swift

Rose Baldi Douglas

—
Scott Kingsley Swift

Andrea G. Finlay

—
Taylor Swift

Singer and Songwriter