



MAYFLOWER

FamousKin.com Relationship Chart of

John Billington

(c1580 - 1630) *Mayflower passenger 1620*

11th Great-grandfather of

Taylor Swift

Singer and Songwriter

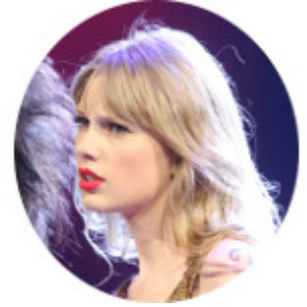

John Billington

Elinor - - - - -

Francis Billington

Christian Penn

Mary Billington

Samuel Sabin

Sarah Sabin

John Kingsley

Ezra Kingsley

Elizabeth Wight

Salmon Kingsley

Lydia Burgess

Orin Kingsley

Hulda Coon

Orin Kingsley

Margaret Buchanan

A

A

Rev. Alanson Kingsley

Laura Ann Jackett

Barbara Maria Jane Kingsley

Willis Wilbur Thompson

Bernice Maude Thompson

Archie Dean Swift

Archie Dean Swift

Rose Baldi Douglas

Scott Kingsley Swift

Andrea G. Finlay

Taylor Swift

Singer and Songwriter