



FamousKin.com

Relationship Chart of

Henry Lee Higginson

Founder of the Boston Symphony Orchestra

7th cousin 2 times removed of

Clint Eastwood

TV & Film Actor and Director

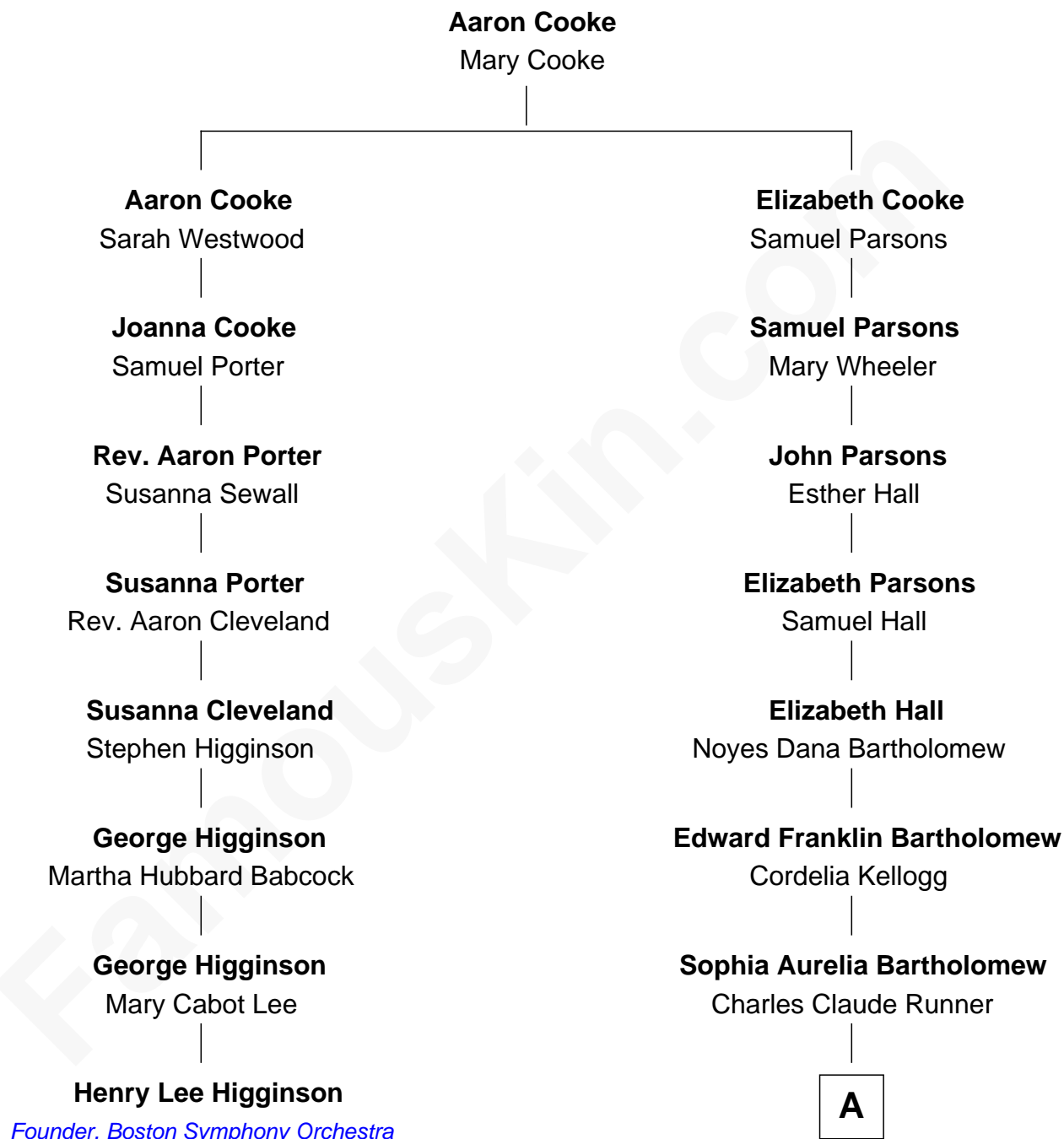

A

Waldo Errol Runner
Virginia May McClanahan

Margaret Ruth Runner
Clinton Eastwood

Clint Eastwood
TV & Film Actor and Director