



FamousKin.com Relationship Chart of

Lucille Ball

TV Actress - "I Love Lucy"

9th cousin 2 times removed of

Taylor Swift

Singer and Songwriter

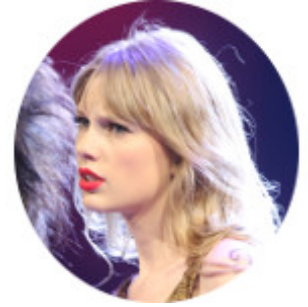

Roger Mowry

Mary Johnson



A

Flora Belle Orcutt
Frederick Charles Hunt

Desiree Evelyn Hunt
Henry Durrell Ball

Lucille Ball
TV Actress - "I Love Lucy"

B

Barbara Maria Jane Kingsley
Willis Wilbur Thompson

Bernice Maude Thompson
Archie Dean Swift

Archie Dean Swift
Rose Baldi Douglas

Scott Kingsley Swift
Andrea G. Finlay

Taylor Swift
Singer and Songwriter