FamousKin.com Relationship Chart of

Lucille Ball

TV Actress - "I Love Lucy"

12th cousin 2 times removed of

Kate Upton

Sports Illustrated Swimsuit Cover Model

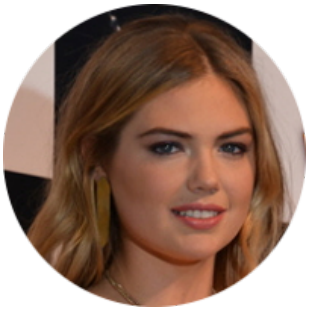

John Blake
Joan - - - - - -

Ann Blake
Thomas Saunders

Elizabeth Saunders
Henry Wolcott

Mary Wolcott
Job Drake

Mary Drake
Ephraim Colton

Samuel Colton
Margaret Bliss

Margaret Colton
Joseph Frost

George Frost
Abigail Bell

A

Alice Blake
James Richards

Alice Richards
Philip Torrey

James Torrey
Ann Hatch

Mary Torrey
Samuel Humphrey

Josiah Humphrey
Hannah - - - - - -

Josiah Humphrey
Abijah Brown

Lillis Humphrey
Nathaniel Smith

B

FamousKin.com

A

Mary Frost
John Osborn

Sally Bennet Osborn
Newman Durrell

George Osborn Durrell
Anne Jane Jewell

Nellie Rebecca Durrell
Jasper Clinton Ball

Henry Durrell Ball
Desiree Evelyn Hunt

Lucille Ball
TV Actress - "I Love Lucy"

B

Ebenezer Smith
Martha - - - - - -

Louisa Smith
Joseph Vial

Samuel Vial
Margaret McNaughton

George McNaughton Vial
Emma Frost Goodrich

Charles Henry Vial
Margaret Hastings Tyler

Elizabeth Brooks Vial
Stephen Edward Upton

Jefferson Matthew Upton
Shelley Fawn Davis

Kate Upton
Model and Actress

Kate Upton photo by acrofan.com (CC BY-SA 3.0)