



# FamousKin.com Relationship Chart of

**Paget Brewster**

*TV Actress*

11th cousin of

**Taylor Swift**

*Singer and Songwriter*

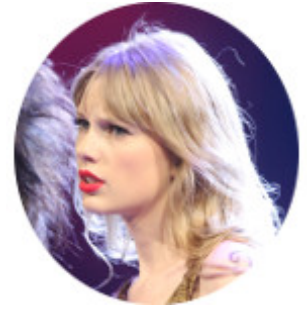

**Roger Mowry**

Mary Johnson



**A**

**Harvey William Tew**

Susan D. Goodrich

**James Dinsmore Tew**

Elinor Edith Bechtel

**John Bechtel Tew**

Valerie Hathaway

**Hathaway Tew**

Galen Brewster

**Paget Brewster**

*TV Actress*

**B**

**Barbara Maria Jane Kingsley**

Willis Wilbur Thompson

**Bernice Maude Thompson**

Archie Dean Swift

**Archie Dean Swift**

Rose Baldi Douglas

**Scott Kingsley Swift**

Andrea G. Finlay

**Taylor Swift**

*Singer and Songwriter*