

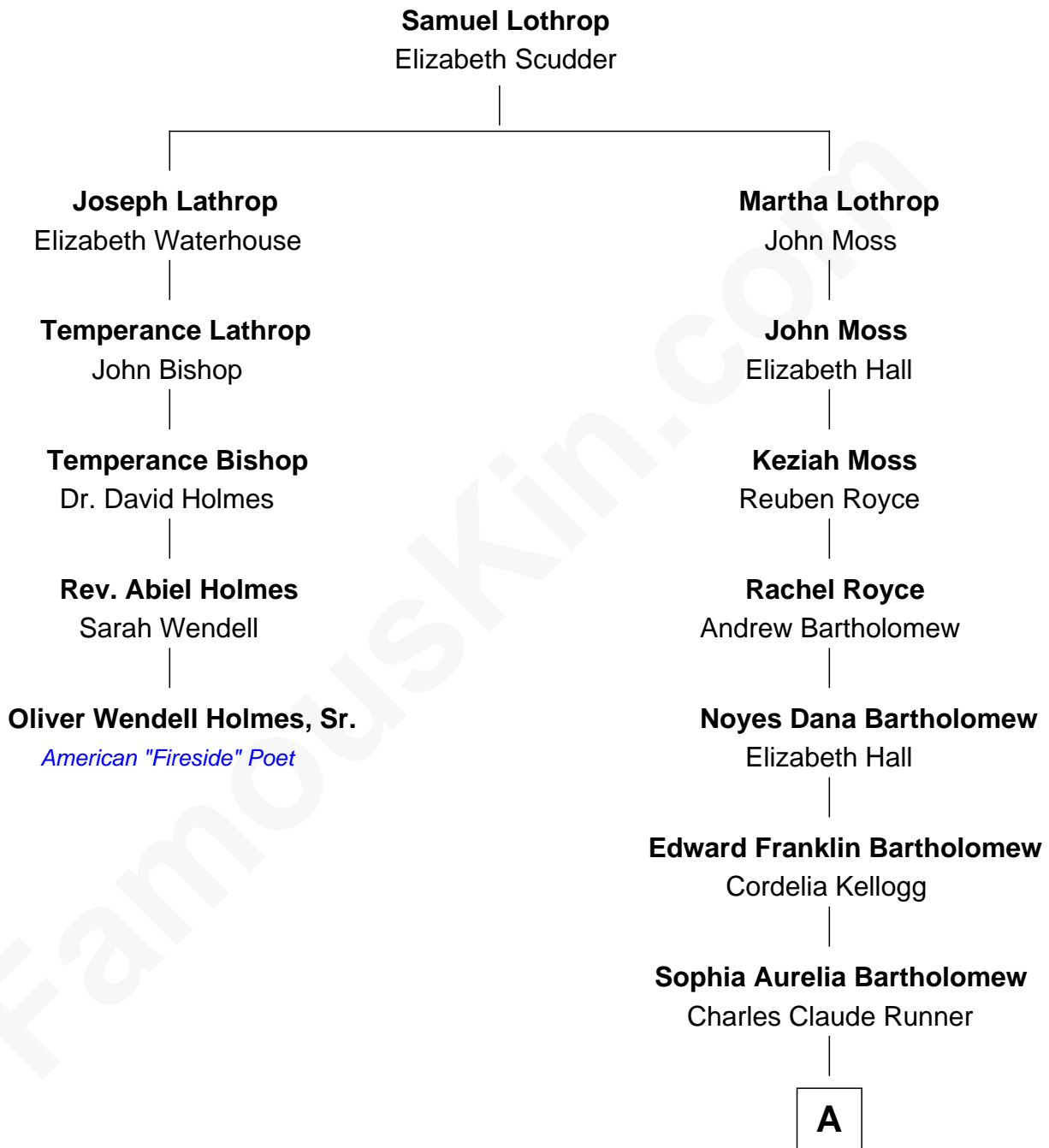

FamousKin.com
Relationship Chart of
Oliver Wendell Holmes, Sr.
American "Fireside" Poet

4th cousin 5 times removed of

Clint Eastwood
TV & Film Actor and Director



A

Waldo Errol Runner
Virginia May McClanahan

Margaret Ruth Runner
Clinton Eastwood

Clint Eastwood
TV & Film Actor and Director