



FamousKin.com Relationship Chart of

J.P. Morgan, Jr.

American Banker and Philanthropist

9th cousin 3 times removed of

Taylor Swift

Singer and Songwriter

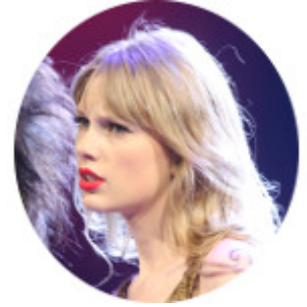

John Johnson

Mary Heath

Humphrey Johnson

Ellen Cheney

Mehitabel Johnson

Samuel Hinsdale

Mary Hinsdale

Thomas Sheldon

Benjamin Sheldon

Mary Strong

Mary Sheldon

Joseph Lyman

Mary Lyman

Lynde Lord

Mary Sheldon Lord

John Pierpont

A

Mary Johnson

Roger Mowry

Mehitable Mowry

Eldad Kingsley

John Kingsley

Sarah Sabin

Ezra Kingsley

Elizabeth Wight

Salmon Kingsley

Lydia Burgess

Orin Kingsley

Hulda Coon

Orin Kingsley

Margaret Buchanan

B

A

Juliet Pierpont
Junius Spencer Morgan

John Pierpont Morgan
Frances Louisa Tracy

J.P. Morgan, Jr.
American Banker and Philanthropist

B

Rev. Alanson Kingsley
Laura Ann Jackett

Barbara Maria Jane Kingsley
Willis Wilbur Thompson

Bernice Maude Thompson
Archie Dean Swift

Archie Dean Swift
Rose Baldi Douglas

Scott Kingsley Swift
Andrea G. Finlay

Taylor Swift
Singer and Songwriter