



# FamousKin.com Relationship Chart of

**Nathan Fillion**

*TV and Movie Actor*

9th cousin 2 times removed of

**Shemar Moore**

*TV and Movie Actor*

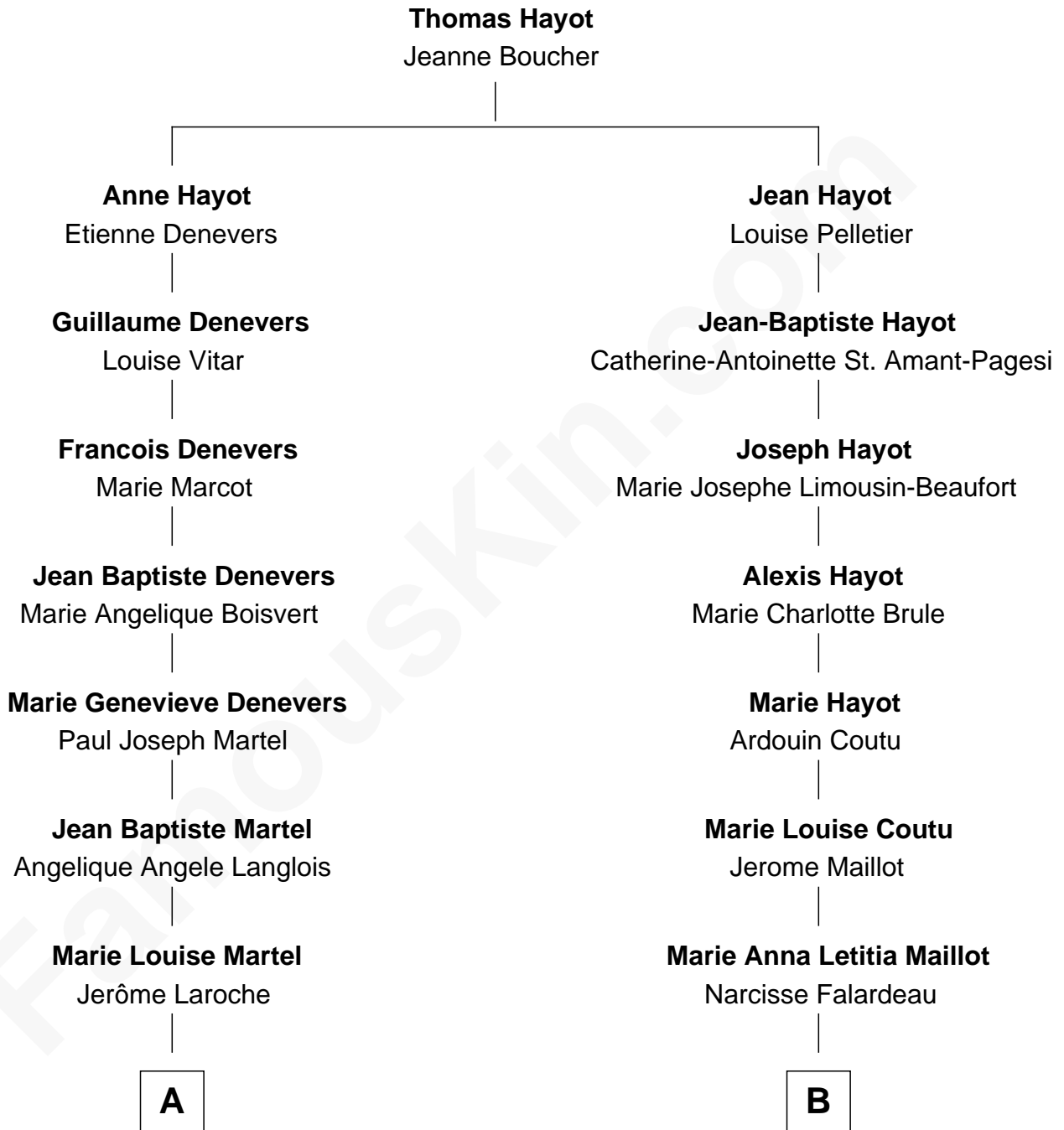

**A**

**Alfred Laroche**  
Victorine Ducharme

**Marie Eugenie Laroche**  
Napoléon Bérubé

**Beatrice T. Bérubé**  
Omer Fillion

**Robert Fillion**  
June Early

**Nathan Fillion**  
*TV and Movie Actor*

**B**

**Marie Leona Falardeau**  
Herbert Joseph Wilson

**Marilyn J. Wilson**  
Franklin Sherrod Moore

**Shemar Moore**  
*TV and Movie Actor*